

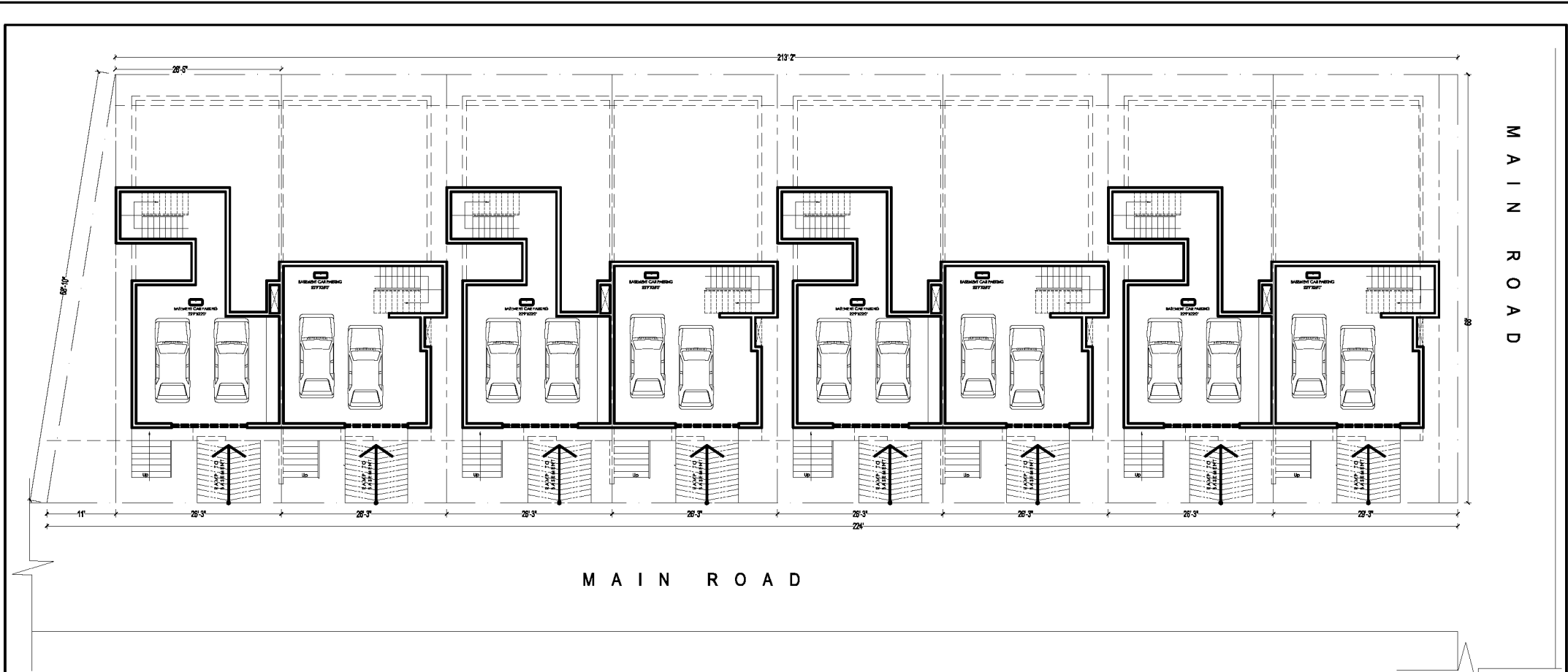

**PROPOSED ROW HOUSING AT ALKAPUR @ HTDERABAD**  
**for Three cube projects pvt ltd, Hyderabad**



**BASEMENT FLOOR PLAN - OPTION - 1**

PROJECT : <b>PROPOSED ROW HOUSING @ HYDERABAD, ANDHRA PRADESH</b>	CONTENTS: <b>BASEMENT FLOOR PLAN</b>	AREA STATEMENT OF SITE SITE AREA : 14,860.83 SqFT / 1381.11SQM BUILT UP AREA : <span style="border: 1px solid red; padding: 2px;">1016.07</span> SqFT Ground Coverage : 75%	AREA STATEMENT OF TYPICAL UNIT ONLY				CLIENT : <b>Three Cube Projects Pvt Ltd. Bangalore T:-9448846500 E: www.3cubeprojects.com</b>	SCALE : 1"=16'-0" ALL MEASUREMENTS IN FEET & INCHES	PROJECT NORTH 	DWG NO: <b>R0</b> <b>RA-01</b>	ARCHITECT/ DESIGNER <b>STUDIO 312</b> <b>ARCHITECTS &amp; INTERIOR DESIGNERS</b> # 312, NARASIMHA NIVAS, 10th MAIN, 4th PHASE, 7 TH BLOCK, BSK 3RD STAGE, BANGALORE. 560085 Tel:-080 28699118, 9844211617 Email : 312studio@gmail.com	
				<b>TYPE - A</b>	<b>TYPE - B</b>							
			Sq Ft .	Sq M	Sq Ft .	Sq M						
			BASEMENT FLOOR	700.00	65.05	650.00	60.40					
			GROUND FLOOR	1220.30	113.41	1228.30	114.15					
			FIRST FLOOR	1016.07	94.43	1015.52	94.39					
			TOTAL	2936.37	272.89	2893.82	271.94					

M A I N R O A D

M A I N R O A D

**BASEMENT FLOOR PLAN - OPTION - 2**

PROJECT : PROPOSED ROW HOUSING @ HYDERABAD, ANDHRA PRADESH	CONTENTS: GROUND FLOOR PLAN SITE AREA : 26'3" X 68'0"	AREA STATEMENT OF SITE SITE AREA : 14,860.83 SqFT / 1381.11SQM BUILT UP AREA : <span style="border: 1px solid red; padding: 2px;">1016.07</span> SqFT Ground Coverage : 75%	AREA STATEMENT OF TYPICAL UNIT ONLY				CLIENT : Three Cube Projects Pvt Ltd. Bangalore T:-9448846500 E: www.3cubeprojects.com	SCALE : 1"=16'-0" ALL MEASUREMENTS IN FEET & INCHES	PROJECT NORTH 	DWG NO: R0 <b>RA-01</b>	ARCHITECT/ DESIGNER <b>STUDIO 312</b> ARCHITECTS & INTERIOR DESIGNERS # 312, NARASIMHA NIVAS, 10th MAIN, 4th PHASE, 7 TH BLOCK, BSK 3RD STAGE, BANGALORE. 560085 Tel: 080 26699118, 9844211617 Email : 312studio@gmail.com
				Sq Ft .	Sq M	Sq Ft .	Sq M				
			BASEMENT FLOOR	847.00	78.71	825.00	76.67				
			GROUND FLOOR	1220.30	113.41	1228.30	114.15				
			FIRST FLOOR	1016.07	94.43	1015.52	94.39				
			TOTAL	3083.37	286.55	3068.82	285.21				

Date : 23-08-2007

ARCH REF DWG:-D:ROW \ PRSNT\FLOOR- R0



MAIN ROAD

MAIN ROAD

**GROUND FLOOR PLAN**

PROJECT : <b>PROPOSED ROW HOUSING @ HYDERABAD, ANDHRA PRADESH</b>	CONTENTS: <b>GROUND FLOOR PLAN</b>	AREA STATEMENT OF SITE SITE AREA : 14,860.83 Sqft / 1381.11SQM BUILT UP AREA : <span style="border: 1px solid red; padding: 2px;">1014.07</span> Sqft Ground Coverage : 75%	AREA STATEMENT OF TYP.CAL UNIT ONLY				CLIENT : <b>Three Cube Projects Pvt Ltd. Bangalore T:-9448846500 E: www.3cubeprojects.com</b>	SCALE : 1" = 16'-0" ALL MEASUREMENTS IN FEET & INCHES	PROJECT NORTH 	DWG NO: <b>R0</b> <b>RA-02</b>	ARCHITECT/DESIGNER <b>STUDIO 312</b> <b>ARCHITECTS &amp; INTERIOR DESIGNERS</b> # 312, NARASIMHA NEVAS, 10th MAIN, 4th PHASE, 7 TH BLOCK, BSK 3RD STAGE, BANGALORE. 560085 Tel: 080 28699118, 9844211617 Email: 312studio@gmail.com
				TYPE - A		TYPE - B					
				Sq Ft .	Sq M	Sq Ft .	Sq M				
			BASEMENT FLOOR	700.00	65.05	650.00	60.40				
			GROUND FLOOR	1220.30	113.41	1228.30	114.15				
			FIRST FLOOR	1014.07	94.43	1015.52	94.39				
			TOTAL	2934.37	272.89	2893.82	271.94				

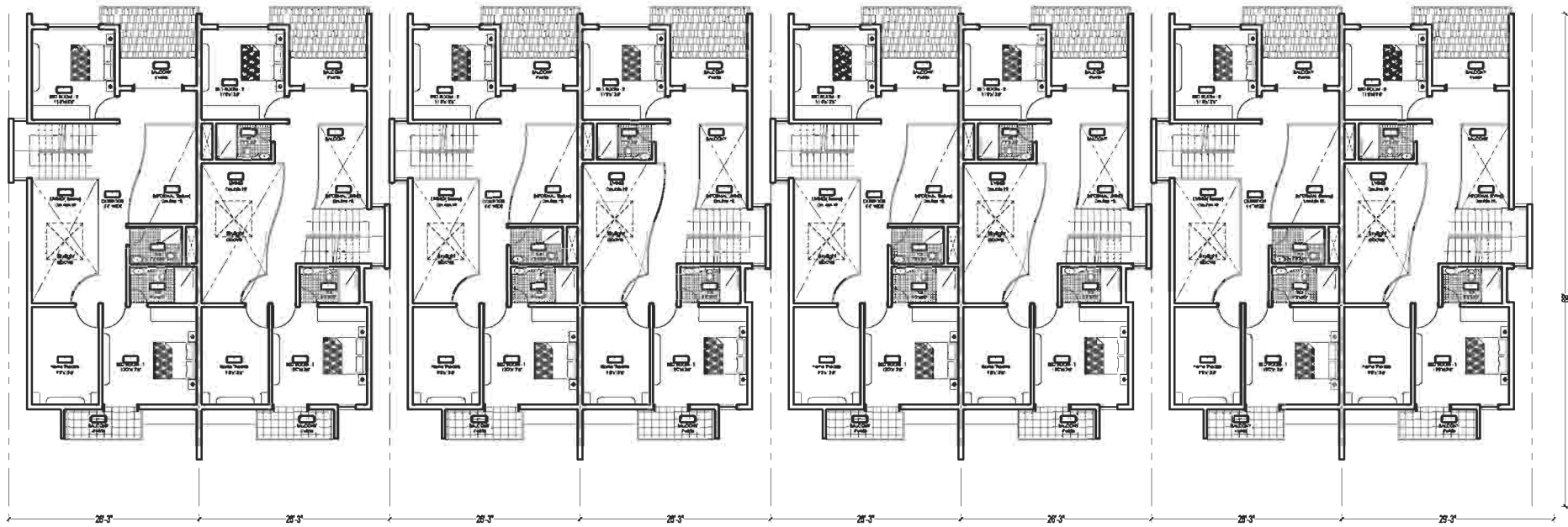

**FIRST FLOOR PLAN**

PROJECT : <b>PROPOSED ROW HOUSING @ HYDERABAD, ANDHRA PRADESH</b>	CONTENTS: <b>FIRST FLOOR PLAN</b>	AREA STATEMENT OF SITE SITE AREA : 14,860.83 Sqft / 1381.113QM BUILT UP AREA : <span style="border: 1px solid red; display: inline-block; width: 15px; height: 10px;"></span> Sqft Ground Coverage : 75%	AREA STATEMENT OF TYP. CAL UN T ONLY				CLIENT : <b>Three Cube Projects Pvt Ltd. Bangalore T:-9448846500 E: www.3cubeprojects.com</b>	SCALE : 1" = 16'-0" ALL MEASUREMENTS IN FEET & INCHES Date : 23-08-2007 ARCH REF DWG:-D:ROW \ PIGNT\FLOOR- R0	PROJECT NORTH  DWG NO: <b>R0</b> <b>RA-03</b>	ARCHITECT/ DES GNER <b>STUDIO 312</b> <b>ARCHITECTS &amp; INTERIOR DESIGNERS</b> # 312, NARASIMHA NEVAS, 10th MAIN, 4th PHASE, 7 TH BLOCK, BSK 3RD STAGE, BANGALORE: 560085 Tel: 080 28699118, 9844211617 Email: 312studio@gmail.com
				TYPE - A		TYPE - B				
			Sq Ft .	Sq M	Sq Ft .	Sq M				
			700.00	65.05	650.00	60.40				
			1220.30	113.41	1228.30	114.15				
			1016.07	94.43	1015.52	94.39				
			<b>TOTAL</b>	<b>2936.37</b>	<b>272.89</b>	<b>2893.82</b>	<b>271.94</b>			

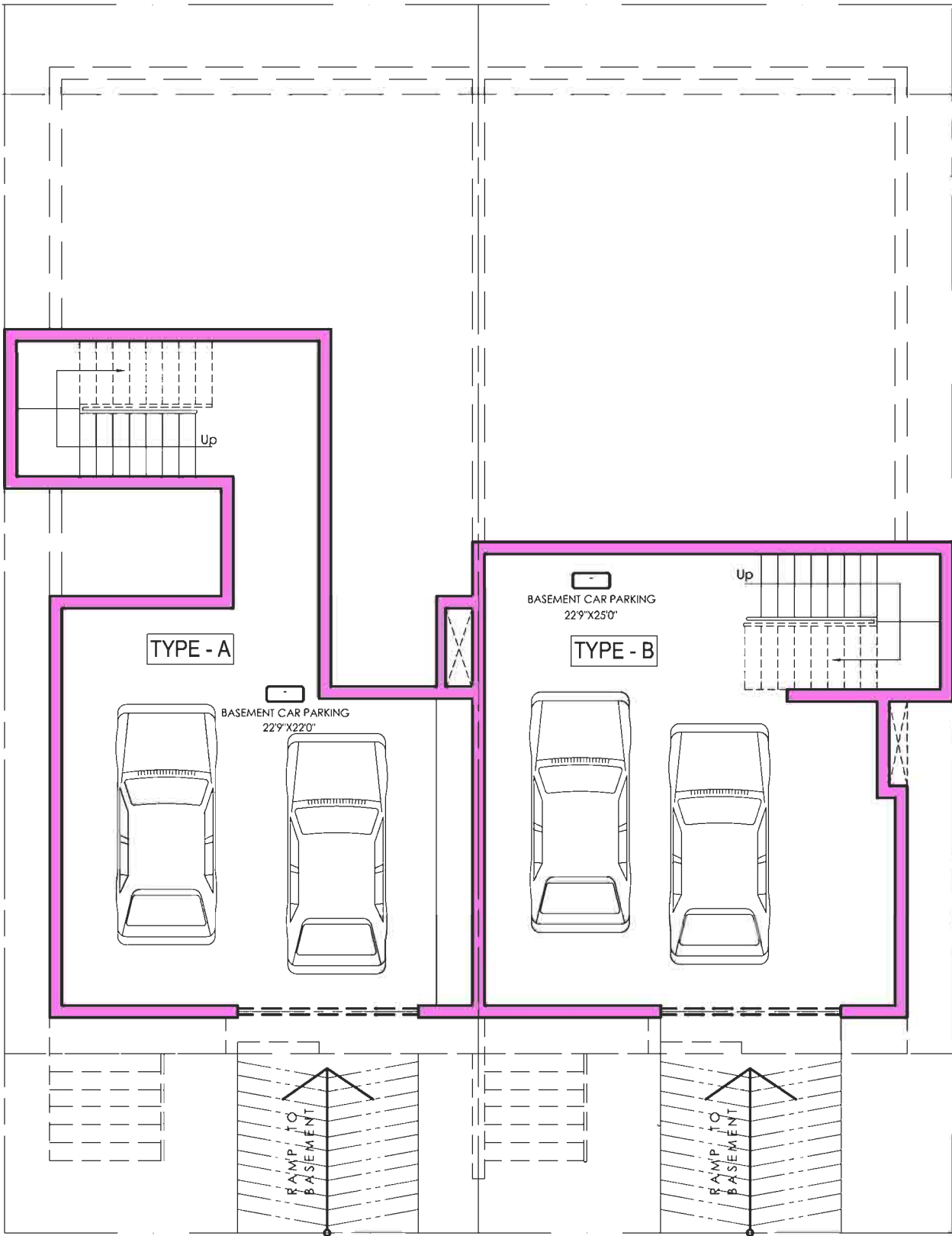

BASEMENT FLOOR PLAN OF TYPICAL ROW UNIT - OPTION - 1

ROW HOUSING

PROJ. ECT.:	CONTENTS:	AREA STATISTICS OF SITE	AREA STATISTICS OF TYPICAL UNIT ONLY	CLIENT:	DATE:	DWG NO.:	ARCHITECT/DESIGNER:																					
PROPOSED ROW HOUSING @ ALKAPUR, HYDERABAD, ANDHRA PRADESH	BASEMENT FLOOR PLAN	SITE AREA - 14840.83 Sqft / 1361.11 SQM PLOT AREA OF EACH UNIT - 1785 Sqft BUILT UP AREA : 80772.24 Sqft Ground Coverage : 48%	<table border="1"> <thead> <tr> <th></th> <th>TYPE - A</th> <th>TYPE - B</th> </tr> </thead> <tbody> <tr> <td>Sq Ft</td> <td>52.41</td> <td>52.41</td> </tr> <tr> <td>Sq M</td> <td>48.65</td> <td>48.65</td> </tr> <tr> <td>BASEMENT FLOOR</td> <td>1220.50</td> <td>1134.15</td> </tr> <tr> <td>GROUND FLOOR</td> <td>1014.69</td> <td>94.43</td> </tr> <tr> <td>FIRST FLOOR</td> <td>2236.27</td> <td>277.89</td> </tr> <tr> <td>TOTAL</td> <td></td> <td></td> </tr> </tbody> </table>		TYPE - A	TYPE - B	Sq Ft	52.41	52.41	Sq M	48.65	48.65	BASEMENT FLOOR	1220.50	1134.15	GROUND FLOOR	1014.69	94.43	FIRST FLOOR	2236.27	277.89	TOTAL			Three Cube Projects Pvt Ltd. Bangalore T:-9448846500 E: www.3cubeprojects.com	25-06-2027	R0	STUDIO 312 ARCHITECTURE & INTERIOR DESIGNERS 4-3RD, ANANDRAO BOYS, 3RD FLOOR, 4th PHASE, FIVE BLOCK, 18th STAGE, BANGALORE - 560026 Ph: 9866881118, 9844111117, Email: 312studio@gmail.com
	TYPE - A	TYPE - B																										
Sq Ft	52.41	52.41																										
Sq M	48.65	48.65																										
BASEMENT FLOOR	1220.50	1134.15																										
GROUND FLOOR	1014.69	94.43																										
FIRST FLOOR	2236.27	277.89																										
TOTAL																												

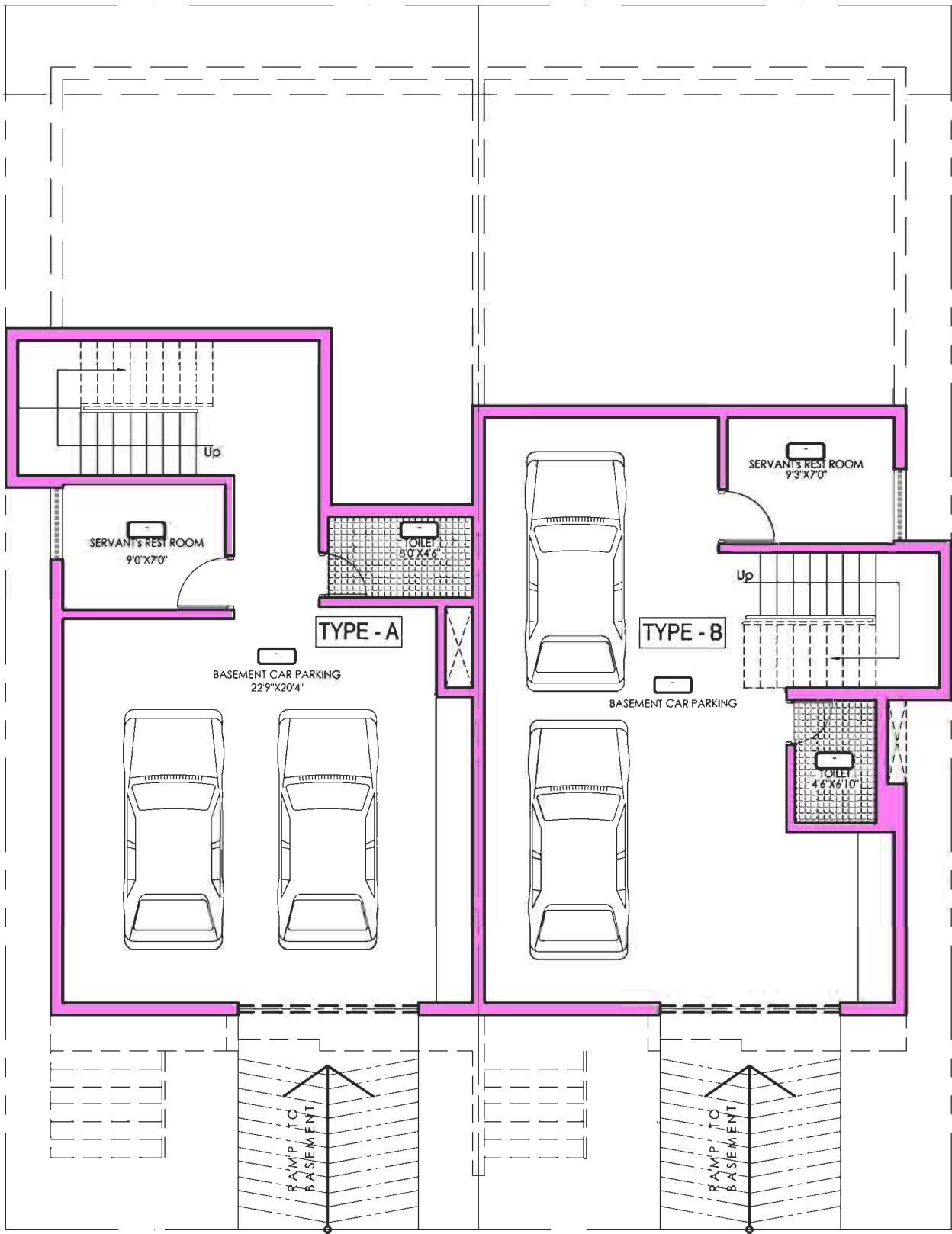

BASEMENT FLOOR PLAN OF TYPICAL ROW UNIT- OPTION -2

ROW HOUSING

PROJ. SHT. : PROPOSED ROW HOUSING @ ALKAPUR, HYDERABAD, ANDHRA PRADESH	CONTENTS: BASEMENT FLOOR PLAN	AREA STATEMENT OF SITE SITE AREA : 14 860.83 Sqft / 1381.115 SQM PLOT AREA OF EACH UNIT : 1785 Sqft B. L. UP AREA : 188 Sqft Ground Coverage : 68%	AREA STATEMENT OF TYPICAL UNIT ONLY			CLIENT : Three Cube Projects Pvt Ltd. Bangalore T: 9448846500 E: www.3cubeprojects.com	SCALE: 1/8" = 1'-0" DWG NO. : RA-11	ARCHITECT / DESIGNER: <b>STUDIO 312</b> ARCHITECTS & INTERIOR DESIGNERS # 412, NARASIMHA REDDY, 10th FLOOR, 4th PHASE, 7th BLOCK, BIDE 3RD STAGE, BANSA PALLY - 500085 TEL: 080011-8241111111 www.studio312.com								
			<table border="1"> <thead> <tr> <th></th> <th>TYPE - A</th> <th>TYPE - B</th> </tr> </thead> <tbody> <tr> <td>BASEMENT FLOOR</td> <td>847.00</td> <td>78.71</td> </tr> <tr> <td>UPPER - 2ND FLOOR</td> <td>1225.50</td> <td>113.41</td> </tr> <tr> <td>REST ROOM</td> <td>1018.02</td> <td>94.43</td> </tr> <tr> <td>TOTAL</td> <td>2090.52</td> <td>206.55</td> </tr> </tbody> </table>		TYPE - A				TYPE - B	BASEMENT FLOOR	847.00	78.71	UPPER - 2ND FLOOR	1225.50	113.41	REST ROOM
	TYPE - A	TYPE - B														
BASEMENT FLOOR	847.00	78.71														
UPPER - 2ND FLOOR	1225.50	113.41														
REST ROOM	1018.02	94.43														
TOTAL	2090.52	206.55														

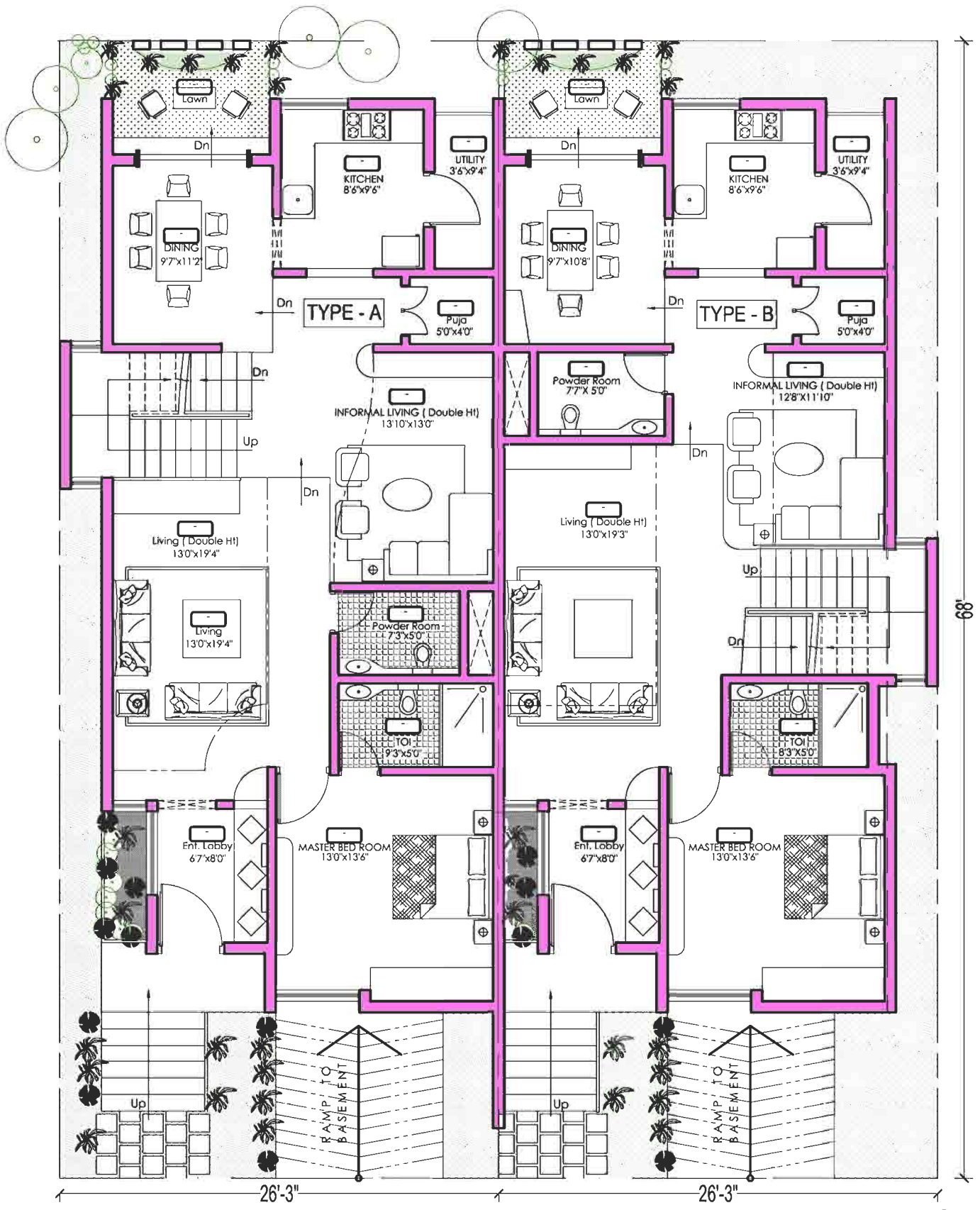

GROUND FLOOR PLAN OF TYPICAL ROW UNIT ROW HOUSING

PROPOSED ROW HOUSING @ ALKAPUR, HYDERABAD, ANDHRA PRADESH	GROUND FLOOR PLAN	AREA STATEMENT OF SITE SITE AREA : 14,860.83 Sqft / 1,381.11 SQM PLOT AREA OF EACH UNIT : 1285 Sqft BUILD UP AREA : 30,772.24 Sqft Ground Coverage : 68%	AREA STATEMENT OF TYPICAL UNIT ONLY				CLIENT : <b>Three Cube Projects Pvt Ltd.</b> Bangalore T:-9448846500 E: www.3cubeprojects.com	SCALE: 1/8"=1'-0" ARCHITECTURE: RA-12 DATE: 22/08/2024 EXCELLENCE IN DESIGN, INTEGRITY IN DELIVERY	DWG. NO.: <b>RA-12</b>	ARCHITECT/DRAWN BY: <b>STUDIO 312</b> ARCHITECTS & INTERIOR DESIGNERS 4/312, NARAYANAN NAGAR, 5TH HAZAR, 1ST PHASE, 7TH BLOCK, BANGALORE, 560085 Ph: 98 800 11 111 Email: 312studio@gmail.com																		
			<table border="1"> <thead> <tr> <th></th> <th>TYPE - A</th> <th>TYPE - B</th> <th>TYPE - A</th> <th>TYPE - B</th> </tr> </thead> <tbody> <tr> <td>BASMENT FLOOR</td> <td>51.16</td> <td>58.34</td> <td>52.17</td> <td>55.34</td> </tr> <tr> <td>GROUND FLOOR</td> <td>720.00</td> <td>63.85</td> <td>635.00</td> <td>52.40</td> </tr> <tr> <td>FIRST FLOOR</td> <td>1220.33</td> <td>113.41</td> <td>1228.30</td> <td>114.15</td> </tr> <tr> <td>TOTAL</td> <td>2251.49</td> <td>2225.59</td> <td>2215.47</td> <td>2211.89</td> </tr> </tbody> </table>									TYPE - A	TYPE - B	TYPE - A	TYPE - B	BASMENT FLOOR	51.16	58.34	52.17	55.34	GROUND FLOOR	720.00	63.85	635.00	52.40	FIRST FLOOR	1220.33	113.41
	TYPE - A	TYPE - B	TYPE - A	TYPE - B																								
BASMENT FLOOR	51.16	58.34	52.17	55.34																								
GROUND FLOOR	720.00	63.85	635.00	52.40																								
FIRST FLOOR	1220.33	113.41	1228.30	114.15																								
TOTAL	2251.49	2225.59	2215.47	2211.89																								

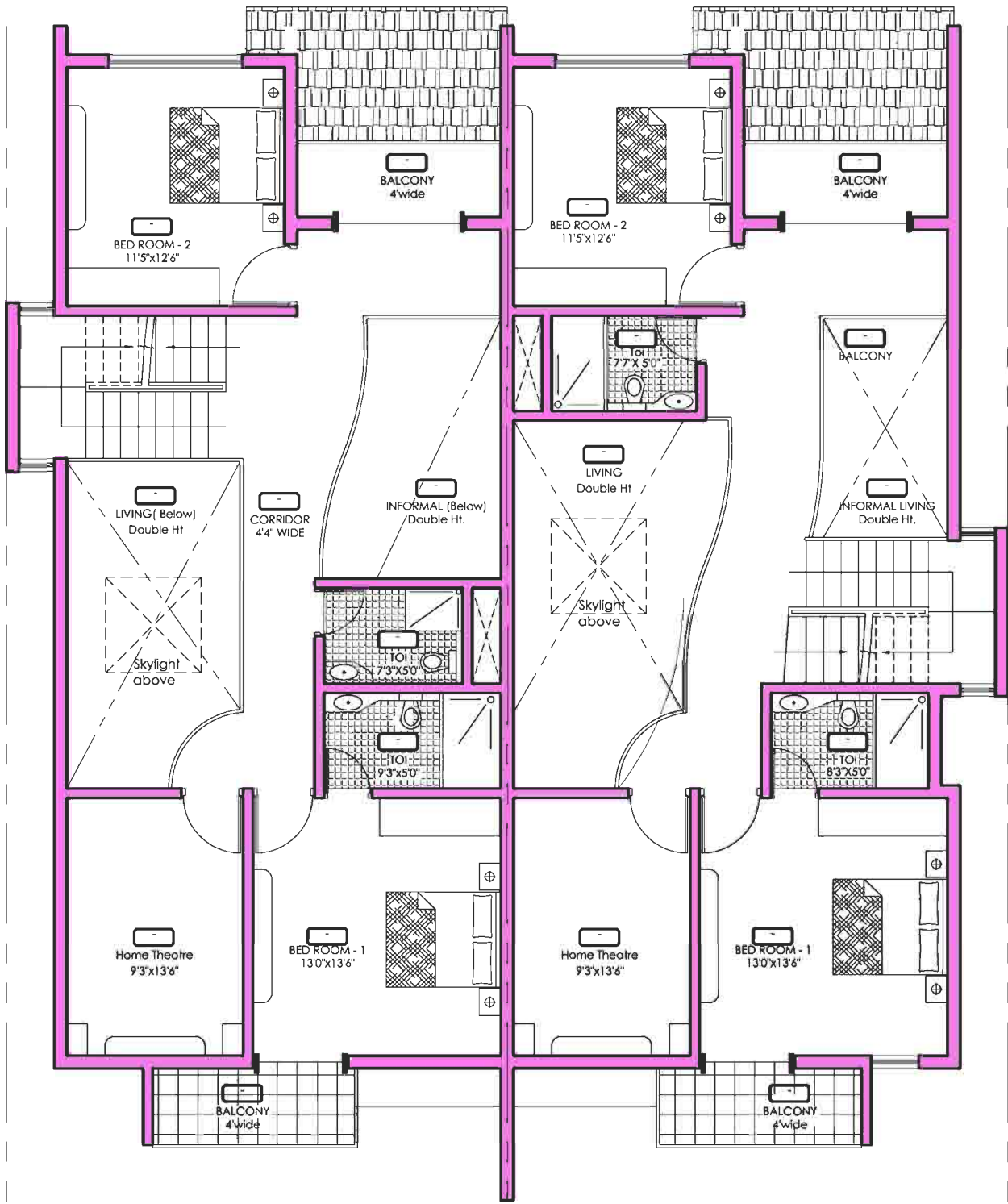

FIRST FLOOR PLAN OF TYPICAL ROW UNIT

ROW HOUSING

PROJECT - PROPOSED ROW HOUSING @ ALKAPUR, HYDERABAD, ANDHRA PRADESH	CONTENTS - FIRST FLOOR PLAN	AREA STATEMENT OF SITE SITE AREA - 14,861.80 Sq Ft / 1,361.11 SQM PLT AREA OF EACH UNIT: 1,785 Sq Ft each unit	AREA STATEMENT OF TYPICAL UNIT ONLY				CLIENT - Three Cube Projects Pvt Ltd. Bangalore T:-9448846500 E: www.3cubeprojects.com	DATE: 25.08.2020 ARCH: RA-12	DWG NO: R0	ARCHITECT/DESIGNER <b>STUDIO 312</b> ARCHITECTS & INTERIOR DESIGNERS #312, HYDERABAD ROAD, TOP FLOOR, 1st FLOOR, FIVE CROSS, 5th CROSS STAGE, SECUNDERABAD - 500082 U: 9849081115, 9849111117 Email: - 312@studio312.com																				
			<table border="1"> <thead> <tr> <th rowspan="2"></th> <th colspan="2">TYPE A</th> <th colspan="2">TYPE B</th> </tr> <tr> <th>Sq Ft</th> <th>Sq M</th> <th>Sq Ft</th> <th>Sq M</th> </tr> </thead> <tbody> <tr> <td>BASEMENT FLOOR</td> <td>700.00</td> <td>65.03</td> <td>650.00</td> <td>60.34</td> </tr> <tr> <td>GROUND FLOOR</td> <td>1,229.50</td> <td>113.41</td> <td>1,228.50</td> <td>113.15</td> </tr> <tr> <td>FIRST FLOOR</td> <td>1,014.00</td> <td>94.43</td> <td>1,015.50</td> <td>94.59</td> </tr> <tr> <td>TOTAL</td> <td>2,943.50</td> <td>272.87</td> <td>2,894.00</td> <td>268.08</td> </tr> </tbody> </table>		TYPE A						TYPE B		Sq Ft	Sq M	Sq Ft	Sq M	BASEMENT FLOOR	700.00	65.03	650.00	60.34	GROUND FLOOR	1,229.50	113.41	1,228.50	113.15	FIRST FLOOR	1,014.00	94.43	1,015.50
	TYPE A		TYPE B																											
	Sq Ft	Sq M	Sq Ft	Sq M																										
BASEMENT FLOOR	700.00	65.03	650.00	60.34																										
GROUND FLOOR	1,229.50	113.41	1,228.50	113.15																										
FIRST FLOOR	1,014.00	94.43	1,015.50	94.59																										
TOTAL	2,943.50	272.87	2,894.00	268.08																										

***Imagery only of the Row housing units***

